

727 HENRY STREET  
LAKE GENEVA, WISCONSIN  
414-248-0505

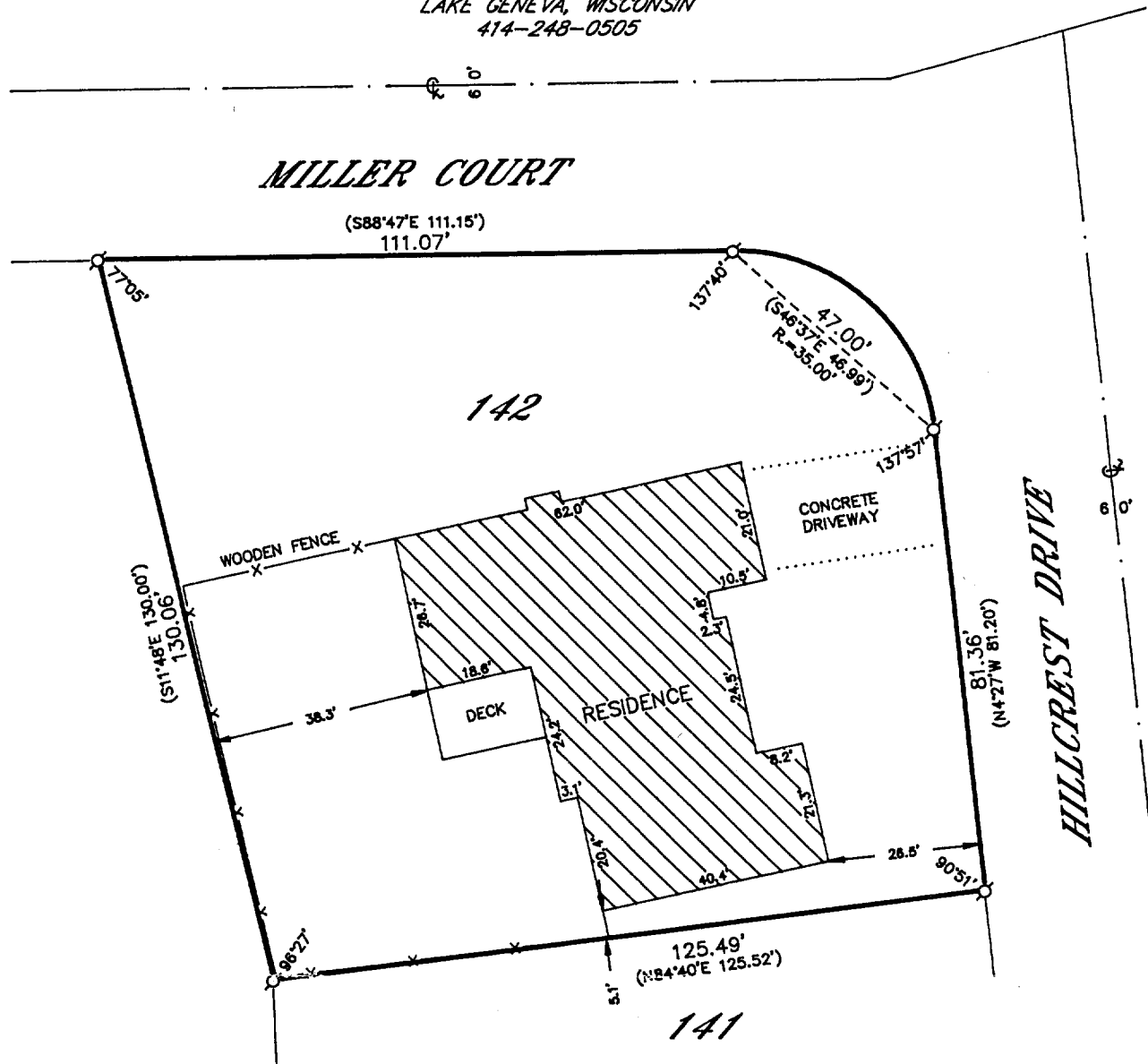

## PLAT OF SURVEY OF

LOT 142 OF STURWOOD ADDITION NO. 8, LOCATED  
IN THE NORTHEAST 1/4 OF SECTION 35, T 2 N,  
R 17 E, CITY OF LAKE GENEVA, WALWORTH COUNTY,  
WISCONSIN.

ORDERED BY: SPYRO CONDOS  
1760 MILLER COURT  
LAKE GENEVA, WISCONSIN 53147

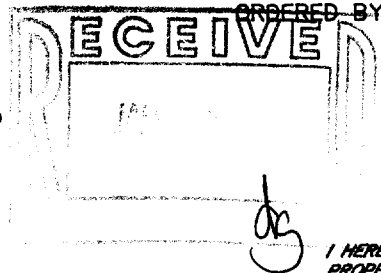

I HEREBY CERTIFY THAT I HAVE SURVEYED THE ABOVE DESCRIBED PROPERTY AND THAT THE ABOVE MAP IS A TRUE REPRESENTATION THEREOF AND SHOWS THE SIZE AND LOCATION OF THE PROPERTY, ITS EXTERIOR BOUNDARIES, THE LOCATION OF ALL VISIBLE STRUCTURES AND DIMENSIONS OF ALL PRINCIPAL BUILDINGS THEREON, BOUNDARY FENCES, APPARENT EASEMENTS, ROADWAYS AND VISIBLE ENCROACHMENTS, IF ANY, TO THE BEST OF MY KNOWLEDGE AND BELIEF.

THIS SURVEY IS MADE FOR THE USE OF THE PRESENT OWNERS OF THE PROPERTY AND ALSO THOSE WHO PURCHASE, MORTGAGE OR GUARANTEE THE TITLE THERETO WITHIN ONE (1) YEAR FROM DATE HEREOF.

HEREOF.

Robert M. Baerenwald  
ROBERT M. BAERENWALD  
WISCONSIN REGISTERED LAND SURVEYOR, S-1508

DATE July 22, 1993 JOB NO 3903

**NOTE: THIS IS NOT A CERTIFIED COPY UNLESS SEALED.**

SCALE IN FEET

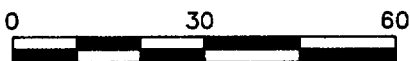

**LEGEND**

- O-IRON PIPE FOUND  
 X-IRON ROD FOUND  
 ●-CONCRETE MONUMENT FOUND  
 ○-IRON PIPE PLACED  
 ()-RECORDED AS

Z518-10

007-1480